

## Don't Miss Out!

---

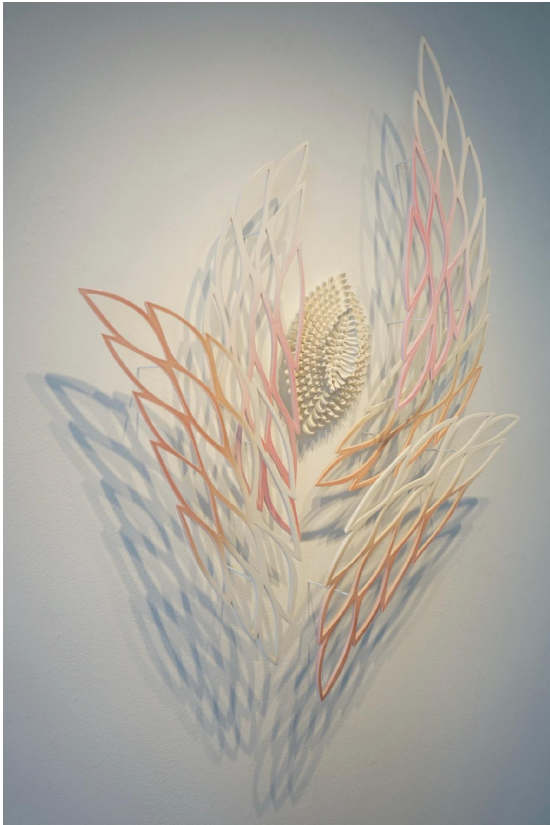

What could be better than having a sculpture designed specifically for your space installed by the artist?

Isabelle Coppinger is headed to Memphis to do just that!



### **Sculptor Isabelle Coppinger to Install Pieces in Memphis**

Originally from the woods of Western Massachusetts, Isabelle now calls Asheville, N.C., home. Growing up in the country, she was inspired by the natural world around her which has greatly influenced her creative work.

Isabelle creates her installations using low-fire white earthenware clay or mid-range porcelain clay, and her favorite tool, an X-Acto knife. Cutting out shapes from thinly rolled slabs of clay, she designs intricate patterns. While some of her installations are planned for the gallery, Isabelle develops custom pieces, as well.

Isabelle earned her BA with a concentration in Ceramics and Sculpture from Warren Wilson



College in 2017. Currently, she is a resident artist at Odyssey Clayworks in the River Arts District of Asheville, where she continues to develop her work.

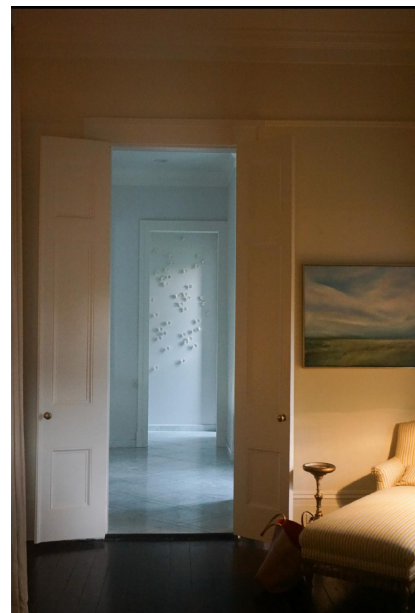

**[Interested? Click here to request more information!](#)**

**Funny of the Week**

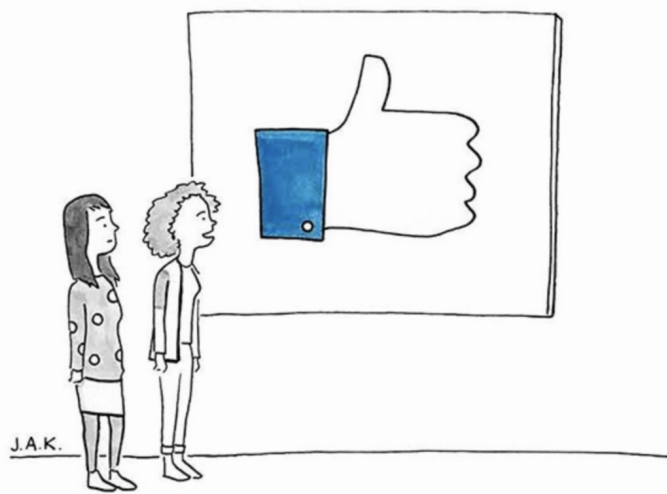

"I don't know art, but I know what I like."

Goetze Art & Design is a Memphis-based, curated gallery-on-the-go. We connect our clients to extraordinary artists both in the United States and globally while providing unparalleled art concierge services, including consignments and in-home viewings. Connect with us:

[See our full inventory online.](#)  
[goetzeartanddesign@gmail.com](mailto:goetzeartanddesign@gmail.com)

